

**Project Information**

P  
U (utility, misc)  
Non-sprinkler

Proposed Total Area: 320 sqft

Maximum height for principal buildings and uses:  
35ft  
Proposed Building Height: 15ft

Proposed Building  
Building footprint: 320sqft  
Parking, loading and driveways: 121 sqft  
Impervious area: 441 sqft

Total Plot Size:  
479,552 sqft

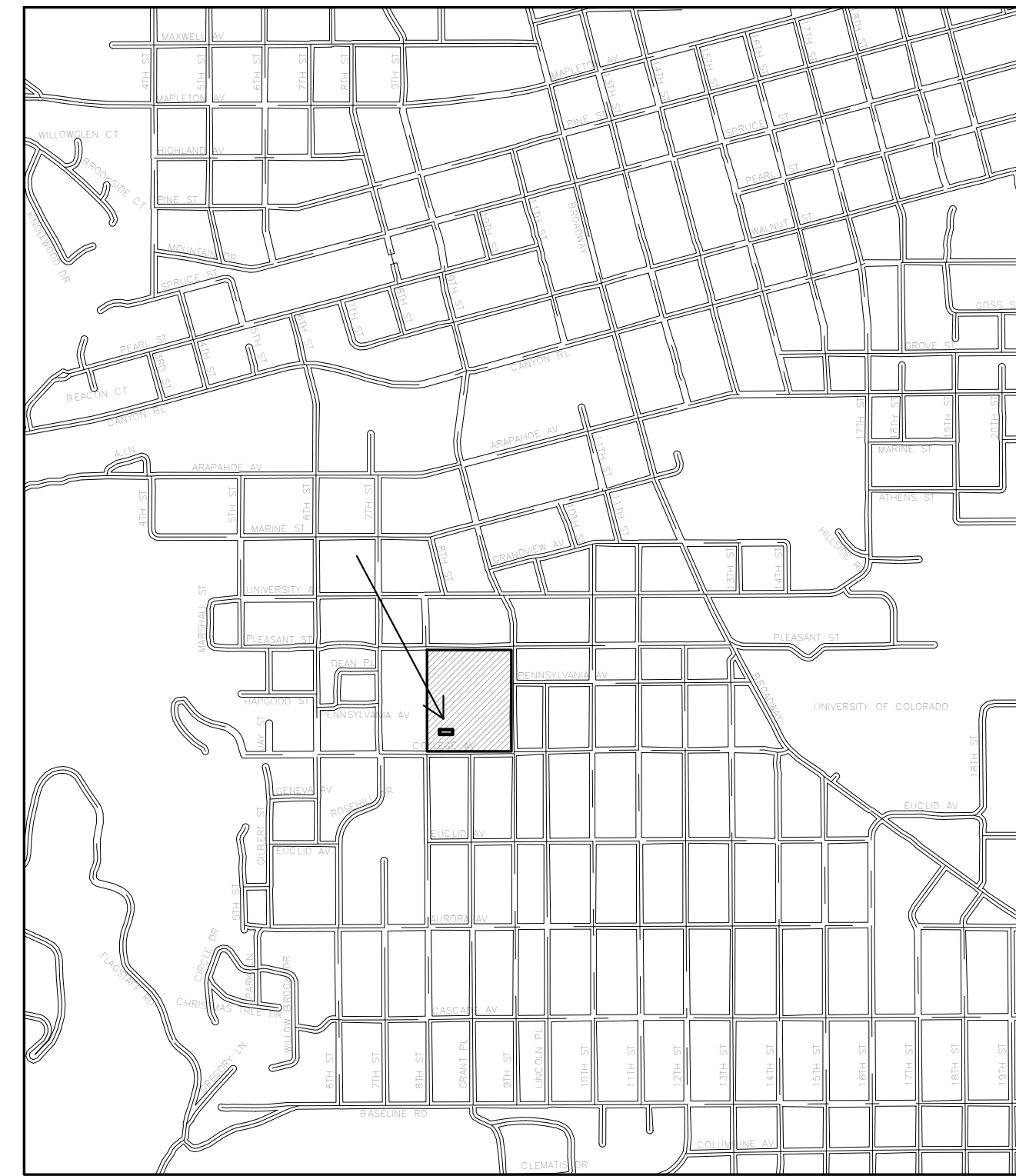

Vicinity Map

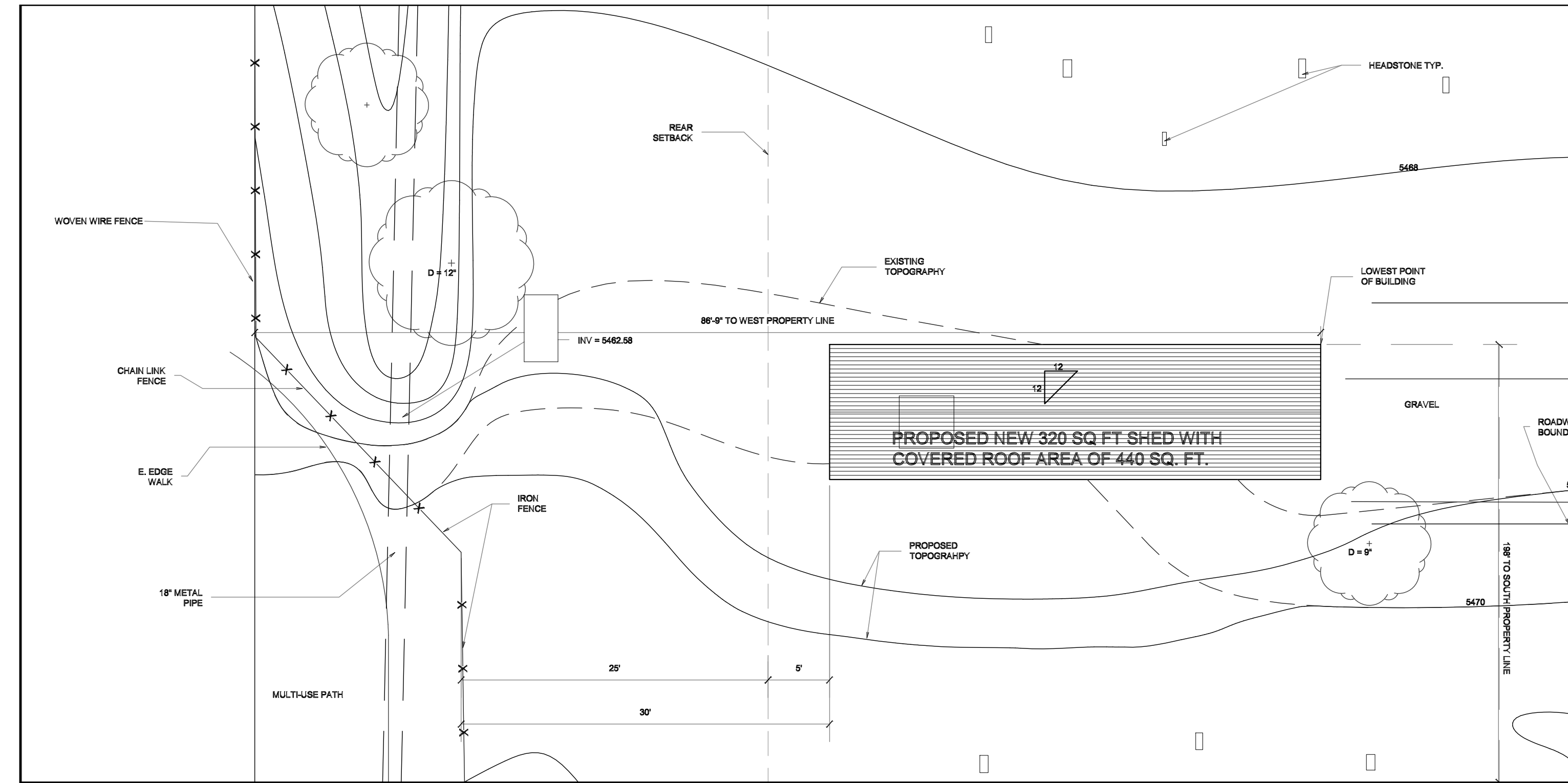

1 SITE PLAN  
1/8" = 1'-0"



**Wall Type 1** - Vertically applied T&G beetlekill lumber over one layer of No.15 asphalt felt (or similar waterproofing) over OSB sheathing on 2x6 framed lumber. non structural wall

note:  
treated lumber shall be used for contact on concrete and within 8 inches of grade. flashing shall be installed in such a manner so as to prevent moisture from entering the wall or to redirect it to the exterior.

**Wall Type 2A** - Horizontally applied 22 Ga. corrugated corten steel siding applied on treated ( borate ) LSL (2x) 2x8 fitch plate structural framing, see structural drawings for spans and attachments.

**Wall Type 2B** - Horizontally applied 22 Ga. corrugated corten steel roofing, on one layer of No.15 asphalt felt (or similar waterproofing) over OSB sheathing applied on treated ( borate ) LSL (2x) 2x8 fitch plate structural framing. See structurals for spans and attachments

**Wall Type 3** - 10mm Polycarbonate on 2X4 wood framing, non-structural

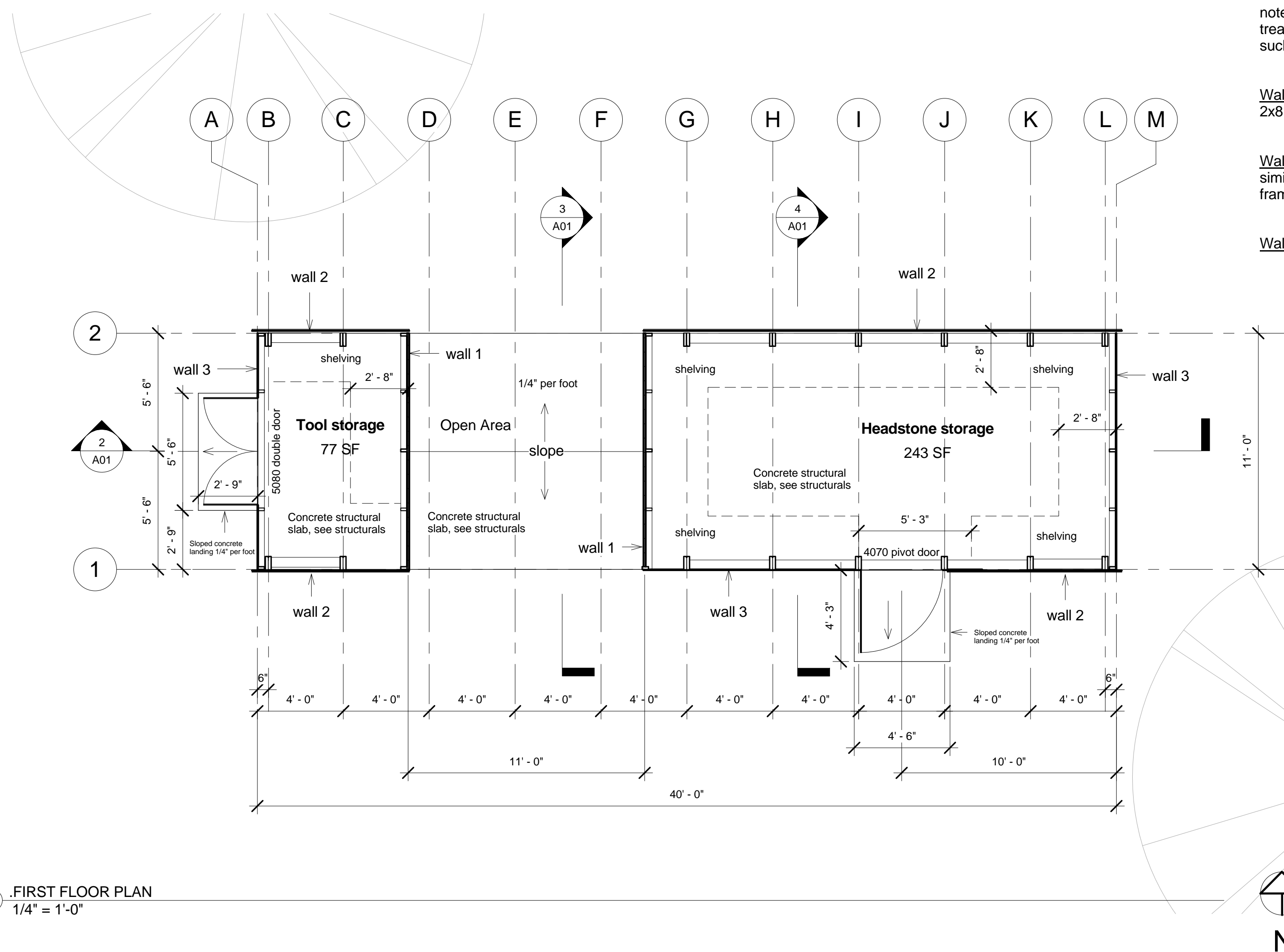

2 FIRST FLOOR PLAN  
1/4" = 1'-0"

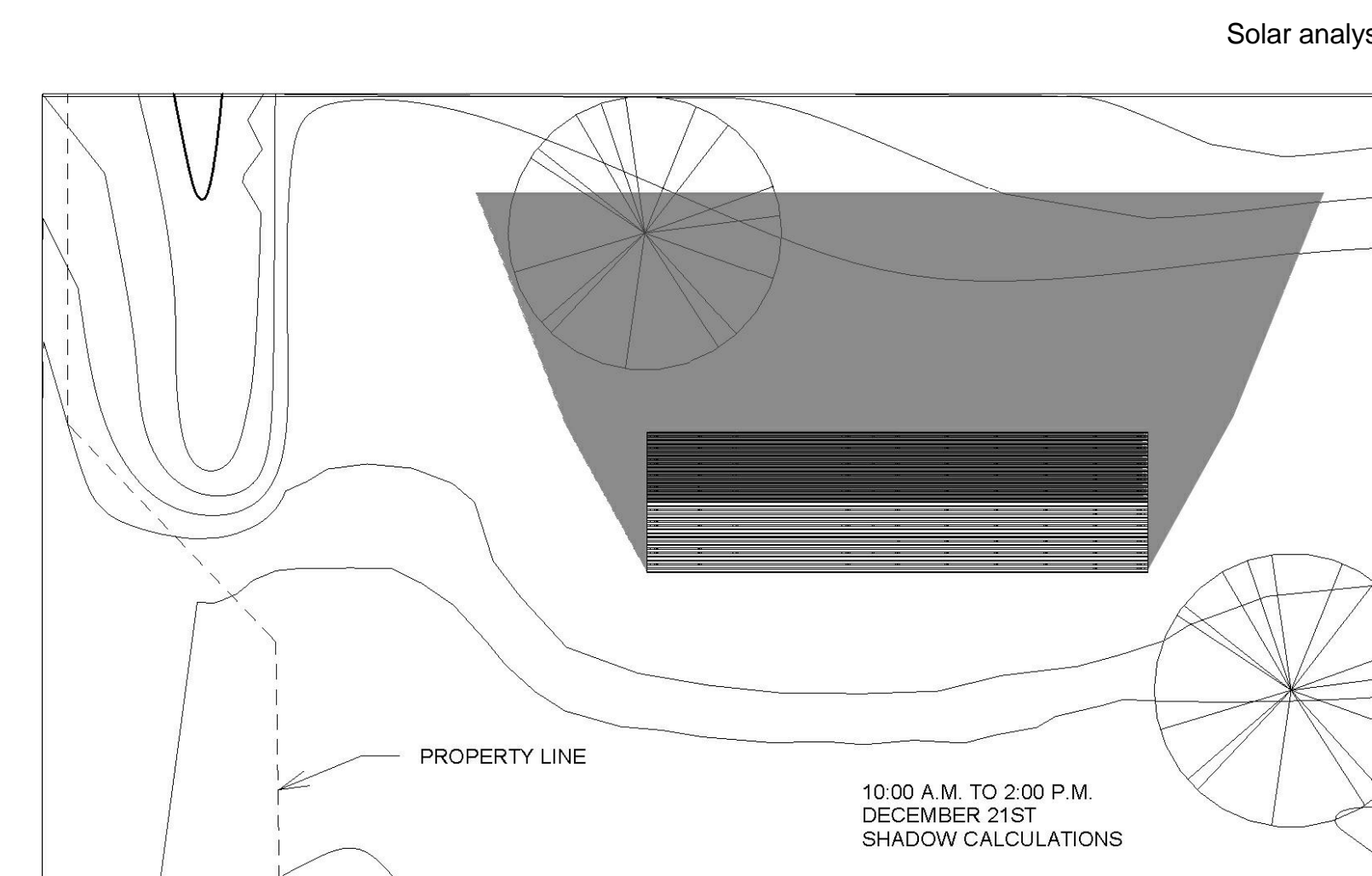

Solar analysis



# Columbia Cemetery

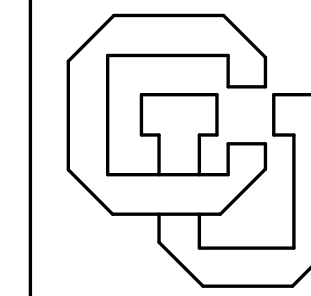

The University of Colorado  
College of Architecture and Planning  
Department of Architecture

Marcel De Lange  
College of Architecture and Planning  
University of Colorado Boulder  
314 UCB  
Boulder, Colorado 80309-0314  
Phone: 303.588.3006  
Email - marcel.delange@colorado.edu

Christopher O'Hara P.E.  
Studio NYL - Structural Engineers  
2995 Baseline Road  
Suite 314  
Boulder, Colorado 80303  
Phone: 303.558.3145  
Email - cohara@studionyl.com

## Columbia Cemetery Storage Shed

Mary Reilly-McNellan  
City of Boulder Parks and Recreation  
3198 Broadway  
Boulder, CO 80304  
303-413-7200

### Cover Sheet Plan

# A00

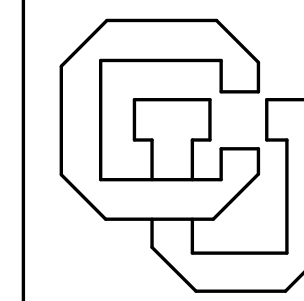

Marcel De Lange  
College of Architecture and Planning  
University of Colorado Boulder  
314 UCB  
Boulder, Colorado 80309-0314  
Phone: 303.588.3006  
Email - marcel.delange@colorado.edu

Christopher O'Hara P.E.  
Studio NYL - Structural Engineers  
2995 Baseline Road  
Suite 314  
Boulder, Colorado 80303  
Phone: 303.558.3145  
Email - cohara@studionyl.com

## Columbia Cemetery Storage Shed

Mary Reilly-McNellan  
City of Boulder Parks and Recreation  
3198 Broadway  
Boulder, CO 80304  
303-413-7200

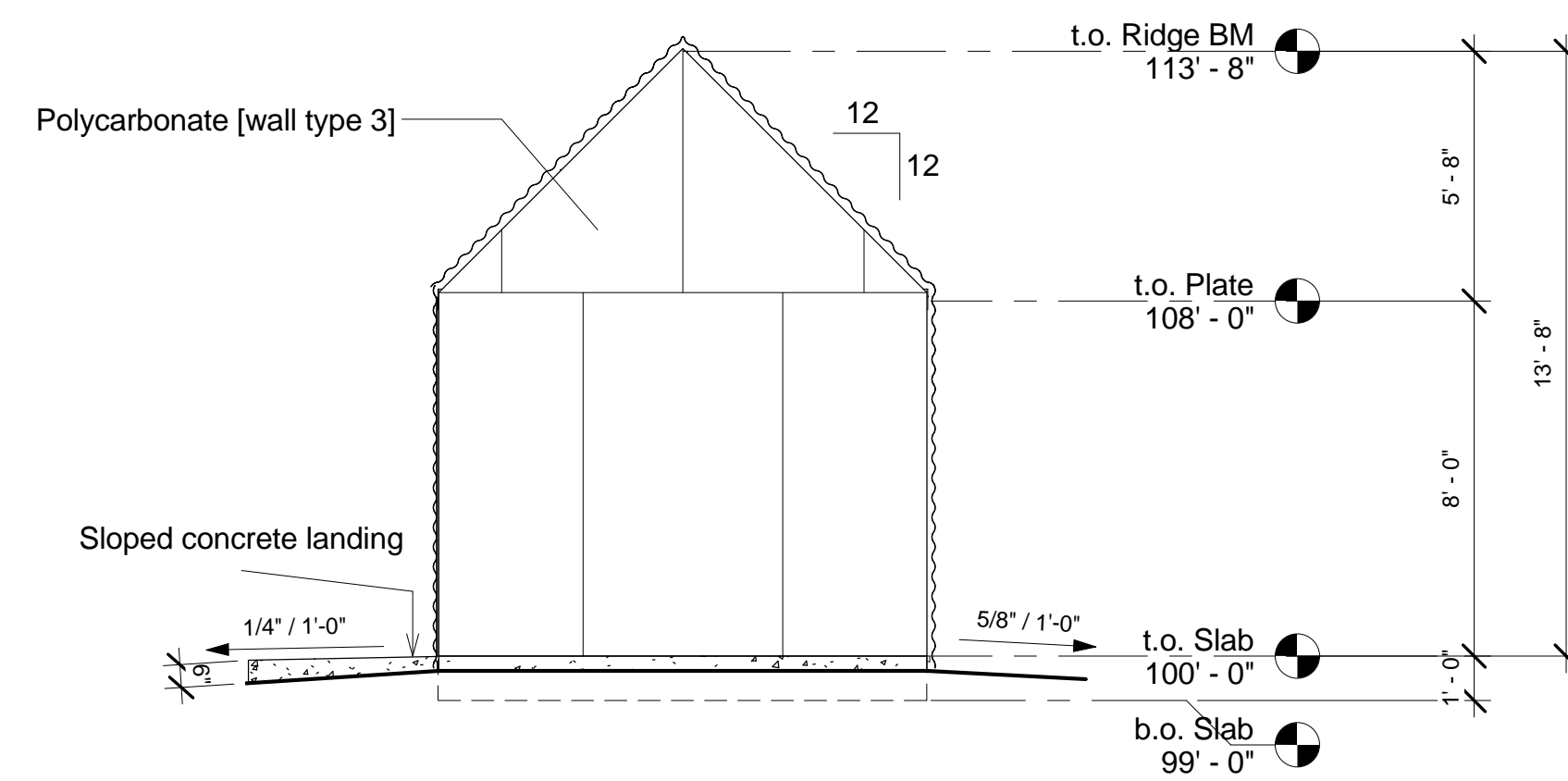

5 East Elevation  
1/4" = 1'-0"

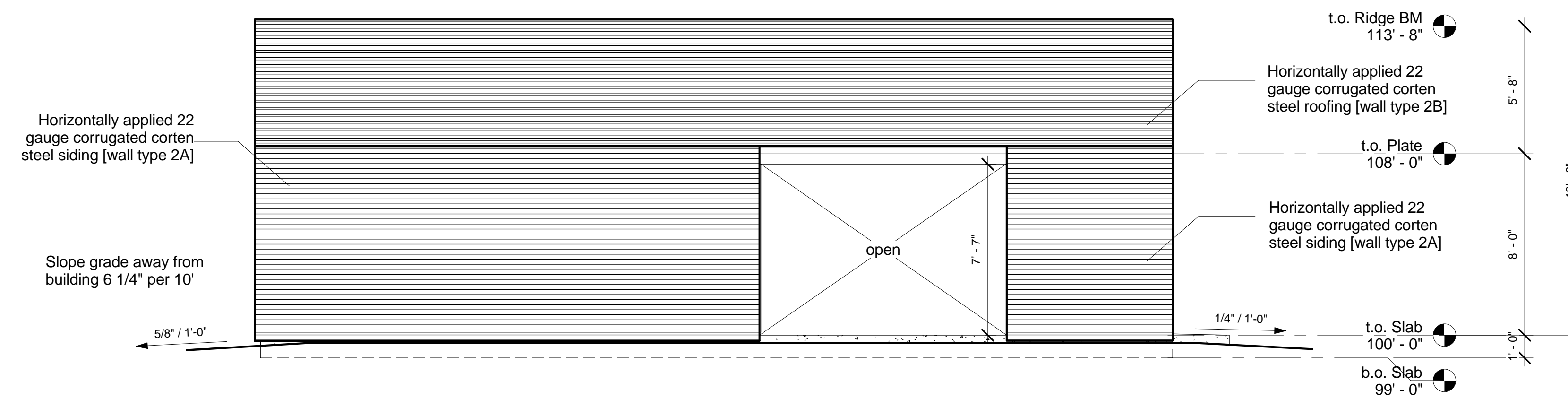

1 North Elevation  
1/4" = 1'-0"

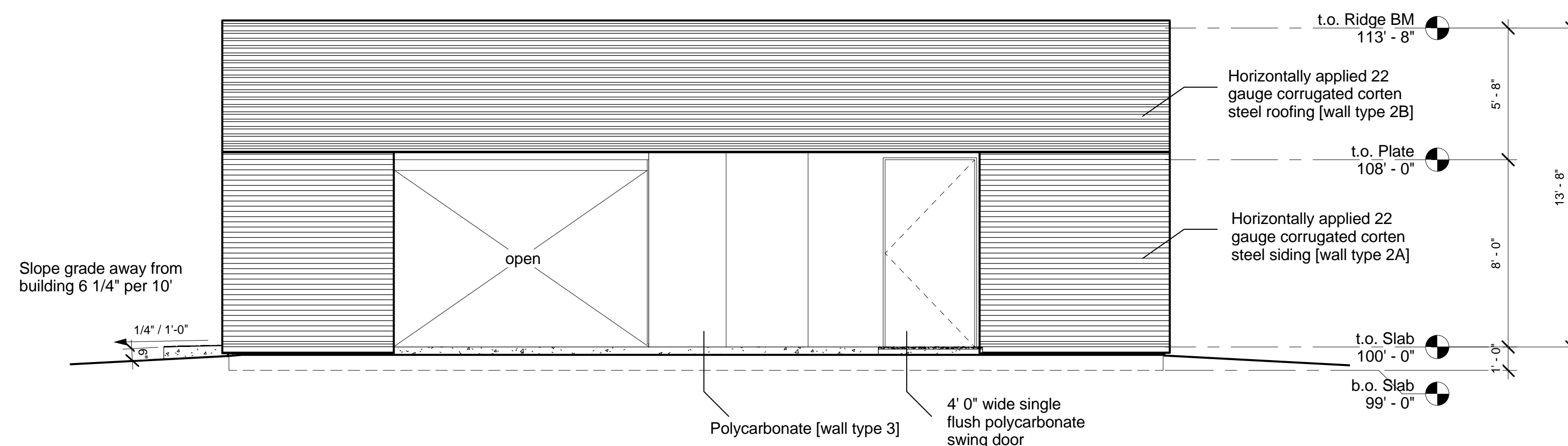

6 South Elevation  
1/4" = 1'-0"

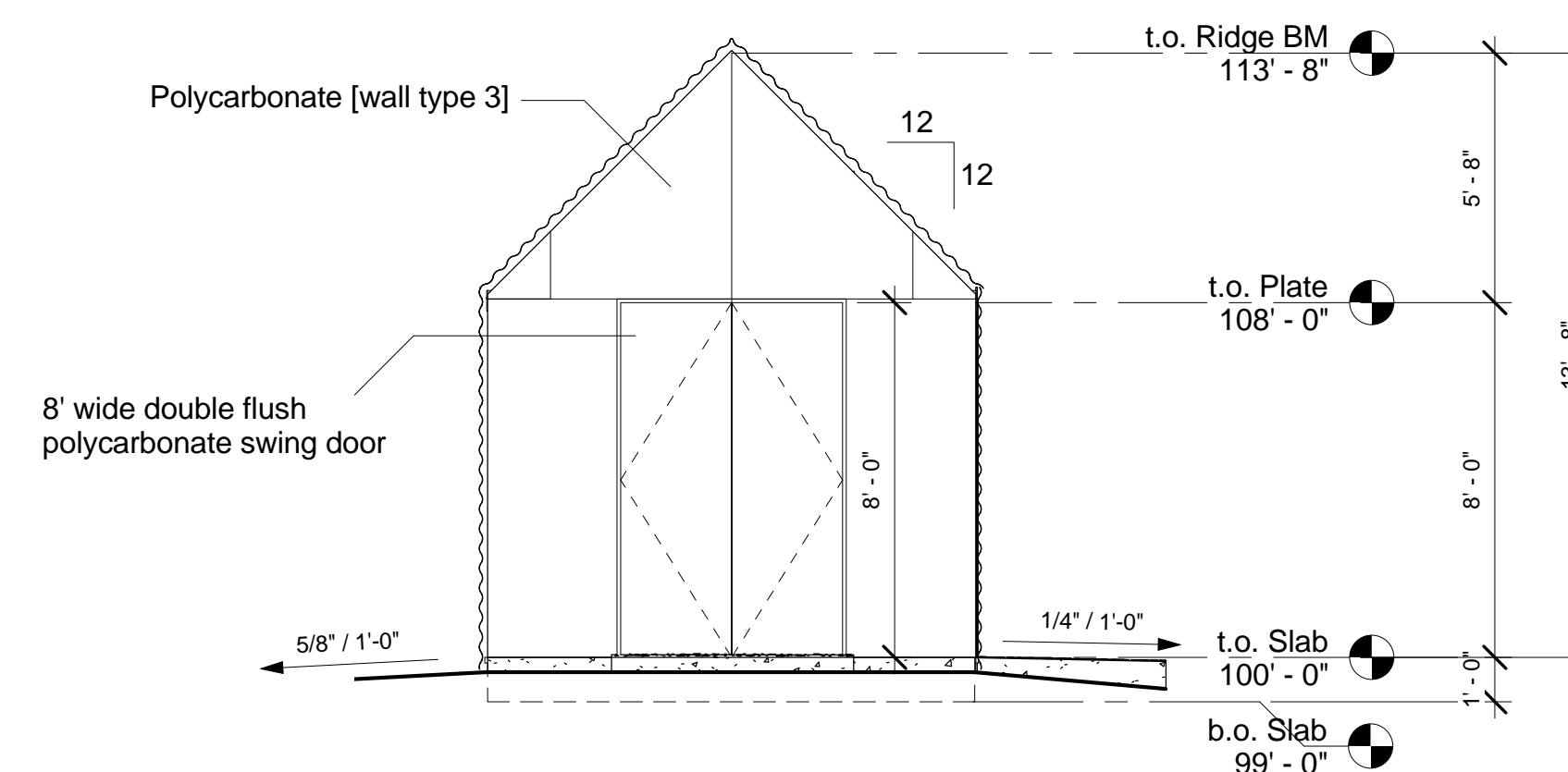

7 West Elevation  
1/4" = 1'-0"

**Wall Type 1** - Vertically applied T&G beetlekill lumber over one layer of No.15 asphalt felt (or similar waterproofing) over OSB sheathing on 2x6 framed lumber, non structural wall

note:  
treated lumber shall be used for contact on concrete and within 8 inches of grade.  
flashing shall be installed in such a manner so as to prevent moisture from entering the wall or to redirect it to the exterior.

**Wall Type 2A** - Horizontally applied 22 Ga. corrugated corten steel siding applied on treated ( borate ) LSL (2x) 2x8 fitch plate structural framing, see structural drawings for spans and attachments.

**Wall Type 2B** - Horizontally applied 22 Ga. corrugated corten steel roofing, on one layer of No.15 asphalt felt (or similar waterproofing) over OSB sheathing applied on treated ( borate ) LSL (2x) 2x8 fitch plate structural framing. See structurals for spans and attachments

**Wall Type 3** - 10mm Polycarbonate on 2X4 wood framing, non-structural

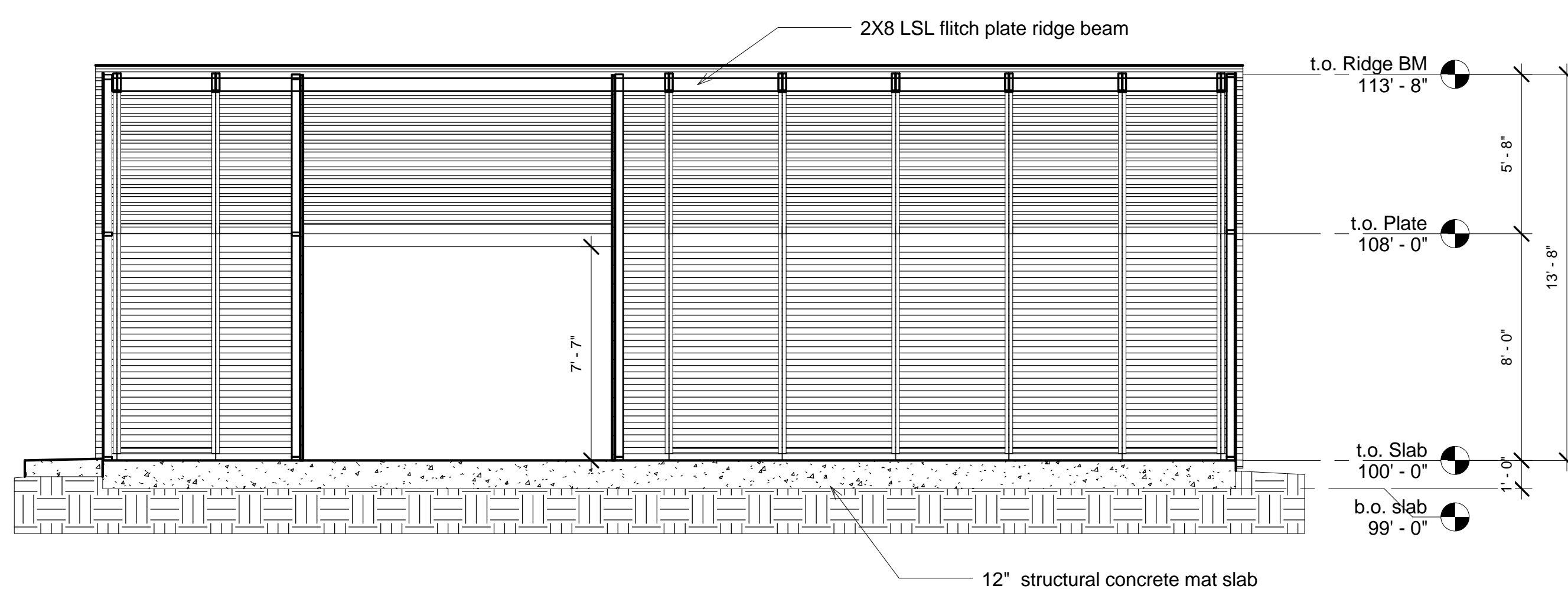

2 Section 1  
1/4" = 1'-0"

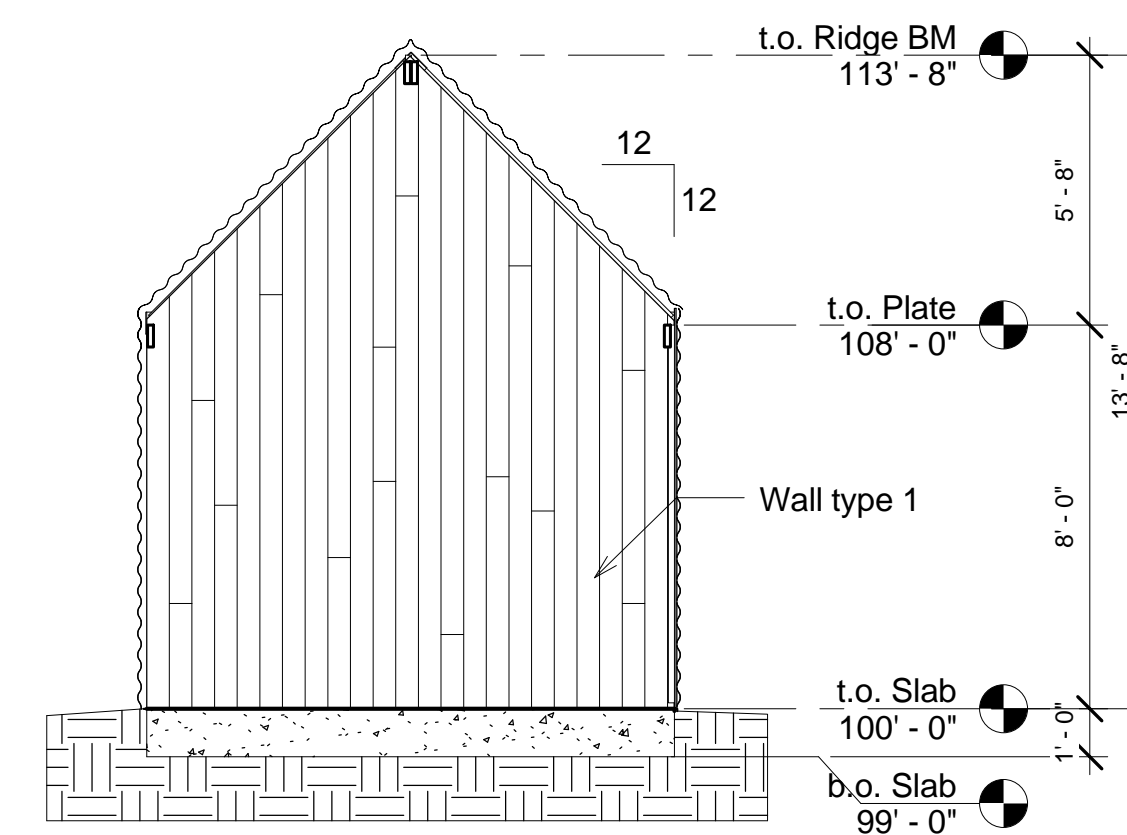

3 Section 2  
1/4" = 1'-0"

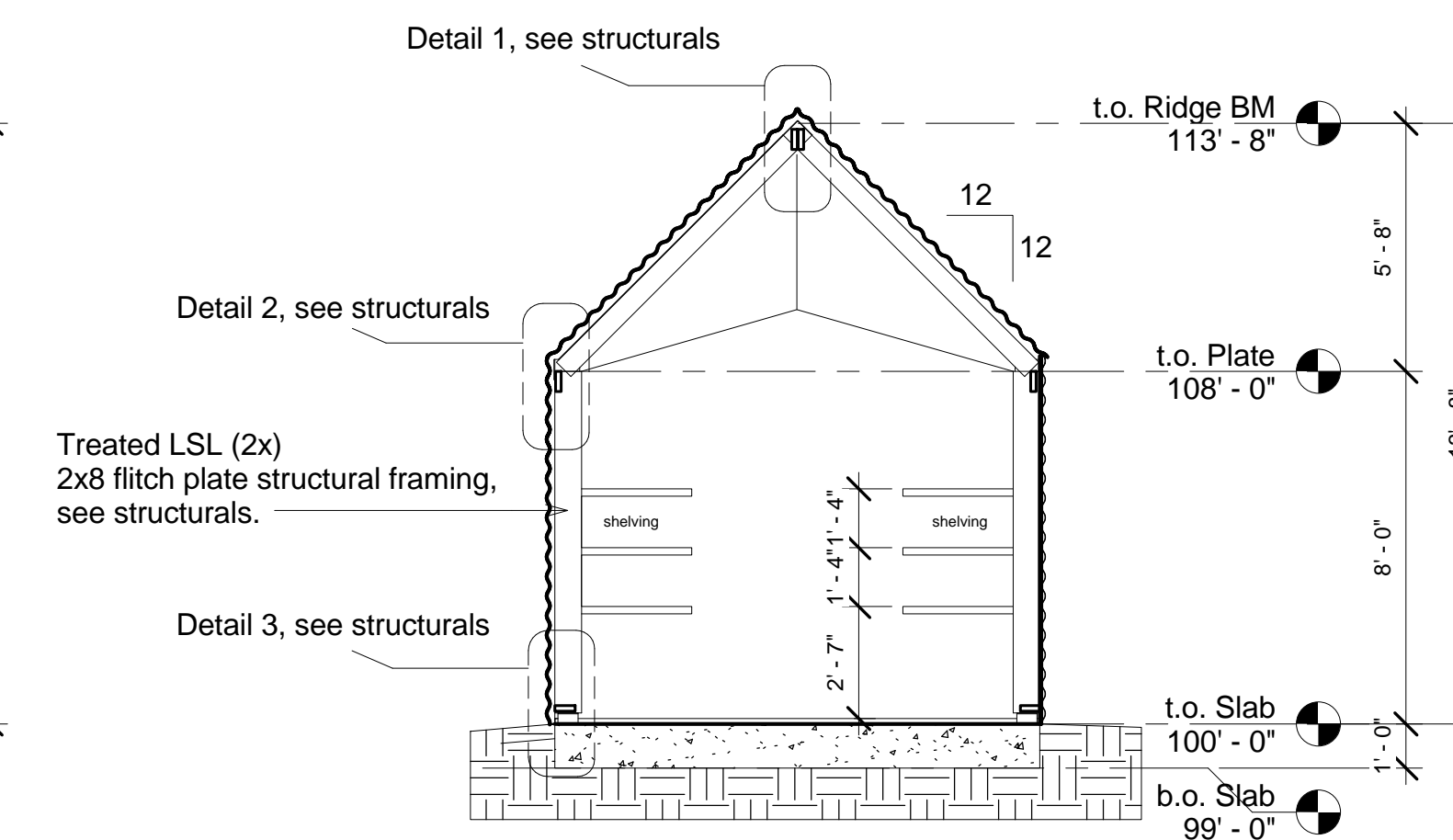

4 Section 3  
1/4" = 1'-0"

Section and  
Elevation  
drawings

# A01